

Agenda Item 10

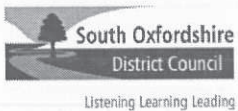

South and Vale GIS
Printed on 8 October 2014
at a scale of 1:922



South Oxfordshire District Council is licensed to use Ordnance Survey mapping for its own business use as a member of the Public Sector Mapping Agreement.

Persons viewing this mapping should contact Ordnance Survey copyright for advice where they wish to use Ordnance Survey mapping for their own use.

Agenda Item 10

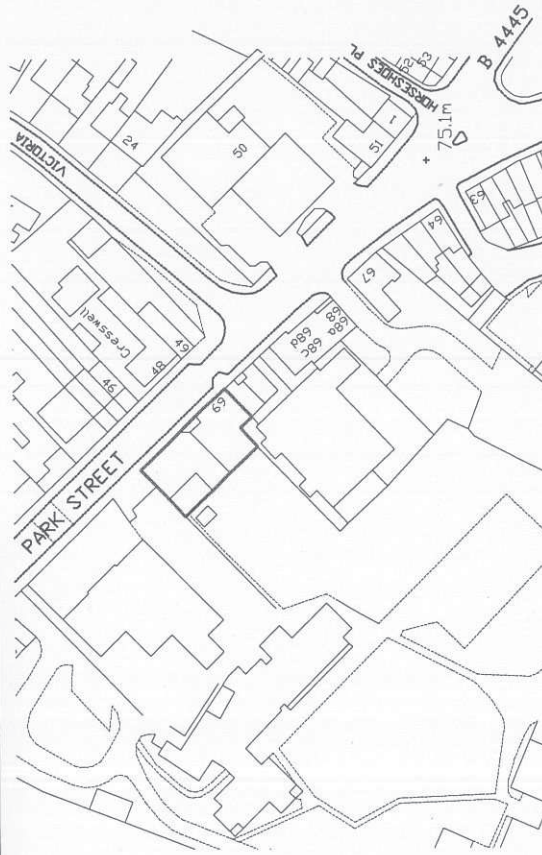
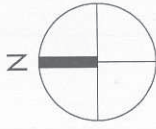
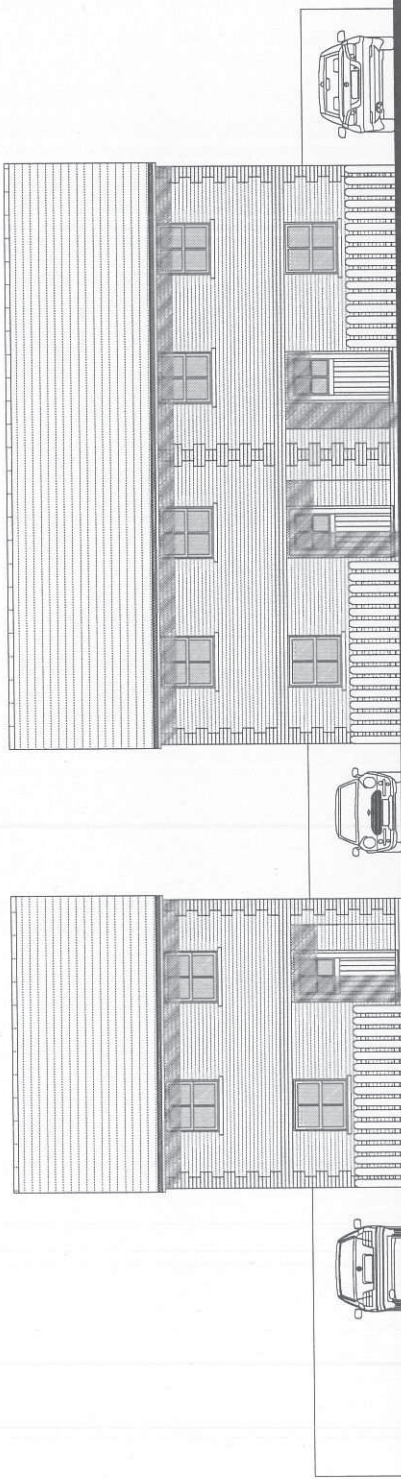

location plan 0 50 1:1250

rev: a 12.06.14 planning

ian slater architectural design

M · C · I · A · T
 the old saracen's head job
 7 buttermarket, thame
 oxfordshire. ox9 3ew
 tel: (01844) 260860
 ian@ianslater.com
 www.ianslater.com

69 park street
 Thame
 Oxon

job no. 1508
 dwg. no./rev. 01a
 date 10.06.2014



BEWARE
 print from PDF may scale differently

scale 1:100 at A3

job no. 1508

dwg. no./rev. 01a

date 10.06.2014

street scene (north east)

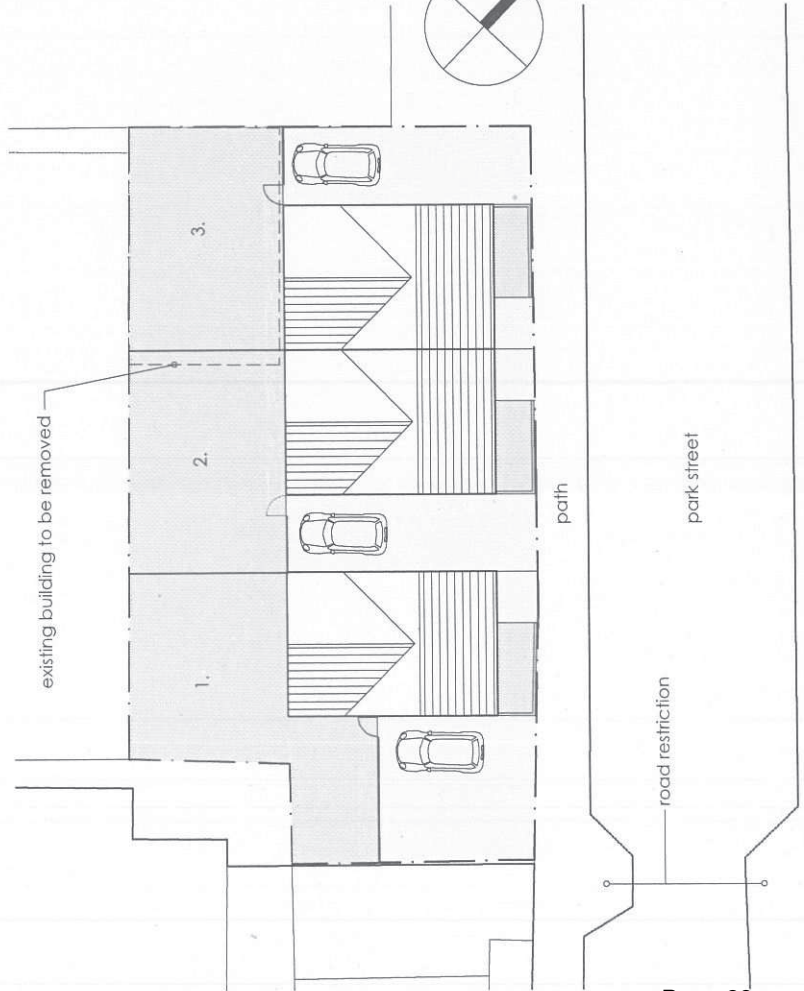

site plan 0 8 1:200

DIMENSIONS MUST BE CHECKED ON SITE PRIOR TO COMMENCEMENT. FIGURED DIMENSIONS USED IN PREFERENCE TO SCALED SIZES. ANY DEVIATION OR DISCREPANCY ON THE DRAWING MUST BE REFERRED. COPYRIGHT RESERVED.